ANSELAN PRECISION MACHINERY CO., LTD.
Address: No. 539 Wanjiali Rd., Yuhua District, Changsha, 410019, China
Mobile: +86 - 18267497809 (WhatsApp ID/WeChat ID)
Skype: edmservicechina
E-mail: anselanedm@163.com
Website: www.anselanedm.com

Mitsubishi - Wire Guide

Picture	Code	Original P/No.	Size	Position	Application
	M101-1	X053C082G58 X053C082G60 X053C082G51 X053C082G56 X053C082G65	Φ0.105 Φ0.155 Φ0.205 Φ0.255 Φ0.305	Common	DWC-N. F series Manual type
	M101-2	X052B040G62 X052B040G63 X052B040G64 X052B040G65 X052B040G66	Φ0.105 Φ0.155 Φ0.205 Φ0.255 Φ0.305	Common	DWC-F1. G. 90PG series Manual type
	M102	X053C188G52 X053C188G53 X053C188G54 X053C188G55 X053C188G56	Φ0.11 Φ0.16 Φ0.21 Φ0.26 Φ0.31	Lower	DWC-F1. G. H. H' series SK1.2 / Manual type
	M103	X052B054G51 X052B054G52 X052B054G53 X052B054G54 X052B054G55	Φ0.105 Φ0.155 Φ0.205 Φ0.255 Φ0.305	Common	DWC-H. H'. H1. HA. PH. C series Manual type
	M104	X052B092G54 X052B092G55 X052B092G56	Φ0.21 Φ0.26 Φ0.31	Lower	DWC-H' series SK3 type
	M105	X053C137G62 X053C137G63 X053C137G64 X053C137G65 X053C137G66	Φ0.11 Φ0.16 Φ0.21 Φ0.26 Φ0.31	Upper	DWC-F. F1. G series SK1 type
	M105-1	X054D190H03	L=50mm	Upper	DWC-F. F1. G series Manual / AF type, Ref : Set pipe for C137G
	M106	X052B102G51 X052B102G52 X052B102G53 X052B102G54 X052B102G55	Φ0.105 Φ0.155 Φ0.205 Φ0.255 Φ0.305	Upper	DWC-H. H'. G series SK1 type Φ4.0x60mm
	M107	X052C458G51 X052B123G52 X052B123G53 X052B123G54 X052B123G56	Φ0.105 Φ0.155 Φ0.205 Φ0.255 Φ0.305	Upper	DWC-A. B. H. H'. HA .SA. SB. SZ. Z series AF1 type
	M107-1	X052B244G51 X052B240G51 X052B240G52 X052B240G53 X052B240G54	Φ0.105 Φ0.155 Φ0.205 Φ0.255 Φ0.305	Upper	DWC-A. B. H. H'. HA .SA. SB. SZ. Z series AF1 type / With cooling hole
	M108	X054D162G54	Φ0.4	Upper	DWC-N. F. F1. G series Manual / AF type M12 tap - Φ10.5xID0.4x11mmL

www.anselanedm.com
www.anselanedm.com

ANSELAN PRECISION MACHINERY CO., LTD.
Address: No. 539 Wanjiali Rd., Yuhua District, Changsha, 410019, China
Mobile: +86 - 18267497809 (WhatsApp ID/WeChat ID)
Skype: edmservicechina
E-mail: anselanedm@163.com
Website: www.anselanedm.com

Mitsubishi - Wire Guide

Picture	Code	Original P/No.	Size	Position	Application
	M109	X054D171G54	Φ0.4	Upper	DWC-G. F. H. H' series AF.SK1.2.3 type Die guide A / M12 tap -OD10.5x11mmL
	M110	X053C136G52 X053C136G54	Φ0.60 Φ0.40	Upper	DWC-F. F1. G series AF.SK1 type Eccentric dies guide
	M111	X053C245H02		Common	DWC-G. H. H'. H1. C. SA. SB. SZ series AF1.2.SK3 / Manual type Die holder for power feed contact
	M112	X053C299G51	Φ3xΦ0.4x9.5	Upper	DWC-G .H. H' series AF.SK1.2.3 type / Eccentric center dies guide OD3.0xID0.4x9.5mmH with 0.5mm groove
	M113	X053C628G51	Φ0.4	Lower	DWC-G. H. H' series AF.SK1.2.3 series, Ceramic insert M12 tap - OD11xID0.4x12.5mmH
	M114	X053C241G52	Φ0.4	Common	DWC-H. H'. H1. C. SA. SB. SZ series Manual type / No ceramic insert M12 tap - OD11xID0.4x12.5mmH
	M117	X052B176G51 X052B176G52 X052B176G53 X052B176G54 X052B176G55	Φ0.105 Φ0.155 Φ0.205 Φ0.255 Φ0.305	Lower	DWC-H1. HA. SA. SB. SZ. C series AF1 type
	M117-1	X052B241G51 X052B241G52 X052B241G53 X052B241G54 X052B241G55	Φ0.105 Φ0.155 Φ0.205 Φ0.255 Φ0.305	Lower	DWC-H1. HA. SA. SB. SZ. C series AF1 type / with big cooling hole
	M120	X053C524G51	Φ0.4	Upper	DWC-H1. HA. SA. SB. SZ series Set screw / AF1 type M12 tap - OD11.5xID0.4x13mmH
	M122	X053C012G54 X053C012G56 X053C012G57	Φ0.21 Φ0.26 Φ0.31	Common	DWC-70. 90. 110. 200 series Manual / AF type
	M124	X053C104G52 X053C104G53 X053C104G54 X053C104G55 X053C104G56	Φ0.11 Φ0.16 Φ0.21 Φ0.26 Φ0.31	Lower	DWC-F series AF.SK1 type
	M125	X053C153G55	Φ0.4	Upper	DWC-F. F1. G. H series AF.SK1.2.3 type Sub guide
	M126	X053C508G51	Φ0.35	Upper	DWC-H1. HA. SA. SB. SZ series AF1 type / Sub guide B OD12xID0.35x33.5mmH

www.anselanedm.com
www.anselanedm.com

ANSELAN PRECISION MACHINERY CO., LTD.
Address: No. 539 Wanjiali Rd., Yuhua District, Changsha, 410019, China
Mobile: +86 - 18267497809 (WhatsApp ID/WeChat ID)
Skype: edmservicechina
E-mail: anselanedm@163.com
Website: www.anselanedm.com

Mitsubishi - Wire Guide

Picture	Code	Original P/No.	Size	Position	Application
	M127	X053C557G51	Φ0.50	Upper	DWC-H1. HA. SA. SB. SZ series AF1 type / Sub guide A
	M129S	X054D826H06 X054D826H07 X054D826H08 X058D054H02	Φ0.5 Φ0.75 Φ1.0 Φ1.5	Upper	DWC-HA. SA. SB. SZ. CX. FX. FA series Stainless housing+Ceramic insert
	M129C	X054D826H06 X054D826H07 X054D826H08 X058D054H02	Φ0.5 Φ0.75 Φ1.0 Φ1.5	Upper	DWC-HA. SA. SB. SZ. CX. FX. FA series Full ceramic jet nozzle
	M129-1			Spring	DWC-HA. SA. SB. SZ. CX. FX. FA series Spring for M129 OD19.5x18.5mmH
	M130S	S684D823P13 S684D823P14 S684D898P61	Φ0.5 Φ1.0 Φ1.5	Upper	DWC-H1. HA. SA. SB. SZ series AF1 type Stainless+Ceramic insert
	M130C	S684D823P13 S684D823P14 S684D898P61	Φ0.5 Φ1.0 Φ1.5	Upper	DWC-H1. HA. SA. SB. SZ series AF1 type Material : Full ceramic
	M131	X177B558H02	Φ26x54.5	Upper	DWC-H1. HA. SA. SB. SZ series AF1 type / Guide holder
	M132	X053C834G51 X053C834G52 X053C834G53 X053C834G54 X053C834G56	Φ0.105 Φ0.155 Φ0.205 Φ0.255 Φ0.310	Upper	DWC-PX. QA. SX. SB. SZ series - AF2 type DWC-CX. FX. FX-K series - AF3 type
	M132-1	X056C833G51 X056C833G52 X056C833G53 X056C833G55	Φ0.210 Φ0.260 Φ0.310 Φ0.255	Upper	DWC-RA. FA series AT type
	M133	X052B243G63 X052B243G64 X052B243G61 X052B243G65 X052B243G62	Φ0.105 Φ0.155 Φ0.205 Φ0.255 Φ0.310	Lower	DWC-PX. QA. SX. SB. SZ series - AF2 type CX. FX. FX-K series - AF3 type
	M133-1	X052B387G51 X052B387G52 X052B387G53 X052B387G55	Φ0.210 Φ0.260 Φ0.310 Φ0.255	Lower	DWC-RA. FA series AT type
	M134	X204D293H02		Lower	DWC-HA. SA. SB. SZ. SX. CX. FX series AF2.3 type / Ring

www.anselanedm.com
www.anselanedm.com

ANSELAN PRECISION MACHINERY CO., LTD.
Address: No. 539 Wanjiali Rd., Yuhua District, Changsha, 410019, China
Mobile: +86 - 18267497809 (WhatsApp ID/WeChat ID)
Skype: edmservicechina
E-mail: anselanedm@163.com
Website: www.anselanedm.com

Mitsubishi - Wire Guide

Picture	Code	Original P/No.	Size	Position	Application
	M135	X054D896G51	Φ0.5	Upper	DWC-CX. FX. FX-K series AF2.3 type / Sub guide A
	M136	X054D897H01		Upper	CX. FX. FX-K series AF2.3 type / Holder
	M137	X059D084G51	Φ0.5	Upper	RA, FA, FA-V, FA-P, FA-S, FA-VS, BA , Na essence series AF2.3 type / Sub guide A
	M138	X058D963G51	Φ1.0	Upper	RA, FA, FA-V, FA-P, FA-S, FA-VS, BA , Na essence series AF2.3 type / Sub guide B
	M139	X054D496G51	Φ0.5	Upper	DWC-H'. HA. SA. SB. SZ series AF1 type / Guide pipe A
	M140	X054D504G51	Φ0.8	Upper	DWC-H'. HA. SA. SB. SZ series AF1 type / Guide pipe A
	M141	X053D499G51	Φ0.5	Upper	DWC-H'. HA. SA. SB. SZ series AF1 type / Guide pipe B
	M142	X054D424G56	Φ0.8	Upper	DWC-H'. HA. SA. SB. SZ series AF1 type / Guide pipe B
	M143	X054D980G51	18x0.8x115L		DWC-H'. HA. SA. SB. SZ series AF2 type / Guide pipe A
	M144	X054D836G53			DWC-H'. HA. SA. SB. SZ series AF2 type / Guide pipe B
	M145	X058D975G52	14x1.5x119L		DWC-RA. FA series AT type / Guide pipe
	M146	X056C507G51	Φ0.4	Upper	DWC-QA. FX-K series AF3 type / Guide U
	M147	X053C884G52	Φ0.4	Lower	DWC-QA. FX. CX. FK series AF3 type / Guide D
	M148	X056C274G51	Φ0.4	Upper	DWC-FX series AF3 type / Guide U
	M149	X056C846G51	Φ0.4	Upper	DWC-FA. RA series AT type / Guide U Replaced by X056C846G51

www.anselanedm.com
www.anselanedm.com

ANSELAN PRECISION MACHINERY CO., LTD.
Address: No. 539 Wanjiali Rd., Yuhua District, Changsha, 410019, China
Mobile: +86 - 18267497809 (WhatsApp ID/WeChat ID)
Skype: edmservicechina
E-mail: anselanedm@163.com
Website: www.anselanedm.com

Mitsubishi - Wire Guide

Picture	Code	Original P/No.	Size	Position	Application
	M150	X053C884G55 X053C884G55	Φ0.6 Φ0.8	Lower	DWC-FA. RA series AT type / Guide D
	M151	X053C902G51			DWC-HA. CX. SA. SX series AT type / Guide U
	M152	X056C146G51			DWC-HA. CX. SA. SX series AF3. AT type / Guide U
	M153	X055C631G52	Φ0.4	Upper guide	DWC-BA series Guide U
	M154	X055C630G54	Φ0.8	Lower guide	DWC-BA series Guide D
	M155	X085C079G53	Φ0.6	Lower Guide UD	MV series
	M156	X085C096G53	Φ0.6	Lower Guide UD	MV series
	M160	X052B627G66 X052B627G65 X052B627G64 X052B627G63 X052B627G62	Φ0.105 Φ0.155 Φ0.205 Φ0.255 Φ0.305	Upper	MV series
	M161	X052B609G66 X052B609G65 X052B609G64 X052B609G63 X052B609G62	Φ0.105 Φ0.155 Φ0.205 Φ0.255 Φ0.305	Lower	MV series
	M162	X056C412G51 X053C834G61	Φ0.05 Φ0.07	Upper	NA Essence, PA20 series DD upper guide
	M163	X052B243G67 X052B243G66	Φ0.05 Φ0.07	Lower	NA Essence, PA20 series DD upper guide
	M164		Φ0.36	Lower Guide dies	FA-V, FA-S, FA-VS ,FA-S Advance
	M167	X059D247H01	10x0.45x19	Ceramic guide die A	FX, FX-H, CX, AF2.3 AT type Auto-threaded
	M168	X088D339G51	Φ1.0	Lower	FA-V, FA-S, FA-VS, FA-S Advance BA, PA20, NA Essence Set screw Sub guide B

www.anselanedm.com
www.anselanedm.com

ANSELAN PRECISION MACHINERY CO., LTD.
Address: No. 539 Wanjiali Rd., Yuhua District, Changsha, 410019, China
Mobile: +86 - 18267497809 (WhatsApp ID/WeChat ID)
Skype: edmservicechina
E-mail: anselanedm@163.com
Website: www.anselanedm.com

Mitsubishi - Power Feed Contact

Picture	Code	Original P/No.	Size	Position	Application
	M001	X054D125H03	Φ7xΦ0.7x22	Common	DWC-N. F. G. H. HA. C series Manual type Ref : X054D125H05
	M001S	X054D125H03	Φ7xΦ0.7x22	Common	DWC-N. F. G. H. HA. C series Manual type Screw type with groove
	M002	X054D129H04	Φ7xΦ0.7x22	Lower	DWC-N. G. H. HA. SA. SB series
	M002S	X054D129H04	Φ7xΦ0.7x22	Lower	DWC-N. G. H. HA. SA. SB series SK1.2.3. AF1 type Screw type
	M003	X054D199H01	Φ3.0xΦ0.7x16	Upper	DWC- F. F1. G series SK1. AF type / Upper B
	M004	X054D216H01	Φ3.0xΦ0.7x16	Upper	DWC- F. F1. G series SK1 type / Upper A
	M005	X054D345H01	2.5x3.0x27.5	Upper	DWC-B. H1. HA. PA. SA. SB. SZ - AF1 type DWC-H. G series - SK2.3 type
	M005G	X054D345H01	2.5x3.0x27.5	Upper	DWC-B. H1. HA. PA. SA. SB. SZ - AF1 type DWC-H. G series - SK2.3 type
	M008	X054D186H03	10.0x6.0x8.0	Common	DWC-H1. HA sereies Manual type
	M009	X056C075H04	Φ24.8 x 20	Common	DWC-HA. SA. SB. SZ. SX. CX. QA. RA series DWC-FX. FA series AT. AF2.3 type / Polished standard type
	M009-1	X056C075H04	Φ24.8x 20	Common	DWC-HA. SA. SB. SZ. SX. CX. QA. RA series DWC-FX. FA series / AT. AF2.3 type Ref. M009N / Unpolished standard type
	M009A	X056C075H05	Φ24.8x 20	Common	DWC-CX. FA. FX-S series AT. AF1.2.3 type Polished angle type
	M009A1	X056C075H05	Φ24.8x 20	Common	DWC-CX. FA. FX-S series AT. AF1.2.3 type Unpolished angle type
	M009V	X055C118H02	Φ24.8x 20	Common	DWC-FA-V series AT. AF1.2.3 type Polished type
	M009V1	X055C118H02	Φ24.8x 20	Common	DWC-FA-V series AT. AF1.2.3 type Unpolished type

www.anselanedm.com
www.anselanedm.com

ANSELAN PRECISION MACHINERY CO., LTD.
Address: No. 539 Wanjiali Rd., Yuhua District, Changsha, 410019, China
Mobile: +86 - 18267497809 (WhatsApp ID/WeChat ID)
Skype: edmservicechina
E-mail: anselanedm@163.com
Website: www.anselanedm.com

Mitsubishi - Power Feed Contact

Picture	Code	Original P/No.	Size	Position	Application
	M010	X059D448G52		Common	DWC-N. F. G. H. HA. C series Ref : M605-2, Plastic pin for M009
	M012	X088D439H01	5x18x38	Common	BA. NA. NA-P series Ref : X088D439H02, X088D493H01, X088D493H02
	M013	X089D256H02	5.2x18x41.2	Common	MV series
	M169	X055C631G53			NA Essence series Guide U
	M170			Die driver	CX, SA, SX, FX, FA series
	M171	X055C798G51		Lower	NA Essence series
	M172	X089D306H01 X089D306H02 X089D306H03 X089D279H01	Φ0.50 Φ0.75 Φ1.00 Φ1.50	Jet nozzle	MV series
	M172-1	X089D300H05	Φ4.50 Max. 30˚	Jet nozzle	MV series

www.anselanedm.com
www.anselanedm.com

ANSELAN PRECISION MACHINERY CO., LTD.
Address: No. 539 Wanjiali Rd., Yuhua District, Changsha, 410019, China
Mobile: +86 - 18267497809 (WhatsApp ID/WeChat ID)
Skype: edmservicechina
E-mail: anselanedm@163.com
Website: www.anselanedm.com

Mitsubishi - Nozzle Parts

Picture	Code	Original P/No.	Size	Position	Application
	M200	X183C443H01	Φ4.5	Upper	DWC-H. H' series - SK type DWC-HA. H1. C. 90PH - Manual type For 5-axis / with groove on top
	M202	X183C439H01 X183C439H02 X183C439H03	Φ4 Φ6 Φ8	Upper	DWC-H, H1, H2 ,HA, C Black Color with groove on top Set : M202+M207
	M202A	X183C439H01	Φ4.0	Upper	DWC-H. H' series - SK type DWC-HA. H1. C. 90PH - Manual type Acrylc with groove on top
	M202B	X183C439H01 X183C439H02 X183C439H03	Φ4 Φ6 Φ8	Upper	DWC-H. H' series - SK type DWC-HA. H1. C. 90PH - Manual type Acrylc without groove on top
	M207	X053C491H01 X053C491H02 X053C491H03	Φ4 Φ6 Φ8	Lower	DWC-F. G. C. H. H1. HA. 90PH series Brass housing type with groove Ref : M2102
	M207-1	X053C491H01 X053C491H02 X053C491H03	Φ4 Φ6 Φ8	Lower	DWC-F. G. C. H. H1. HA. 90PH series Common for SK/Manual type Full plastic type with groove
	M207A	X054D209H11 X054D209H12 X054D209H13	Φ4 Φ6 Φ8	Lower	DWC-F. G. C. H. H1. HA. 90PH series Common for SK/Manual type Full plastic type without groove
	M207A-1	X054D209H11 X054D209H12 X054D209H13	Φ4 Φ6 Φ8	Lower	DWC-F. G. C. H. H1. HA. 90PH series Brass housing of M2102 without groove
	M207C	X053C491H01	Φ4	Lower	DWC-F. G. C. H. H1. HA. 90PH series Ref : M2102 with groove
	M210	X053C621H01 X053C621H02 X053C621H03	Φ4 Φ6 Φ8	Lower	DWC-H1. HA. SA. SB. SZ. PA series Brass housing without groove Ref : Brass type of M2101
	M210A	X053C621H01 X053C621H02 X053C621H03	Φ4 Φ6 Φ8	Lower	DWC-H1. HA. SA. SB. SZ. PA series Plastic type without groove Ref : Plastic type of M2101
	M2101	X053C621H01 X053C621H02 X053C621H03	Φ4 Φ6 Φ8	Lower	DWC-H1. HA. SA. SB. SZ. PA series AF1 type Ceramic without groove on top
	M2102	X054D209H11 X054D209H12 X054D209H13	Φ4 Φ6 Φ8	Lower	DWC-G. F1 series - SK type DWC-G. F1. 90PG series - Manual type Ceramic without groove on top
	M2103	X054D881H03 X054D881H04 X054D881H05	Φ4 Φ8 Φ12	Lower	DWC-HA. FX, SA. SB. SZ. SX. RA series AT. AF2.3 type Ceramic without groove on top
	M2103-1		19.5×18.5	Spring	H1,HA,SA,SB,SZ

www.anselanedm.com
www.anselanedm.com

ANSELAN PRECISION MACHINERY CO., LTD.
Address: No. 539 Wanjiali Rd., Yuhua District, Changsha, 410019, China
Mobile: +86 - 18267497809 (WhatsApp ID/WeChat ID)
Skype: edmservicechina
E-mail: anselanedm@163.com
Website: www.anselanedm.com

Mitsubishi - Nozzle Parts

Picture	Code	Original P/No.	Size	Position	Application
	M211	X183C378H01 X183C378H03 X183C378H05	Φ4 Φ8 Φ12	Upper	DWC-PA. A. Z. HA. B. H1 series AF1 type
	M212	X054D881H03 X054D881H04 X054D881H05	Φ4 Φ6 Φ8	Lower	DWC-HA. SA. SB. SZ. SX. RA series DWC-FX-K. FX-10.20 series / AT. AF2.3 type Ref : M2103
	M212A	X054D881H03 X054D881H04 X054D881H05	Φ4 Φ6 Φ8	Lower	DWC-HA. SA. SB. SZ. SX. RA series DWC-FX-K. FX-10.20 series AT. AF2.3 type Ref : M2103
	M215	X186C793H01 X186C793H02 X186C793H03	Φ4 Φ8 Φ12	Upper	DWC-SA. SB. SZ. SX. RA. PA. HA. CX series DWC-FX-K series AT. AF2.3 type OD=65 x 21.5Hmm
	M215L		Φ4	Upper	DWC-FX-K, SA. SB. SZ. SX. RA. HA. CX series Long nozzle set with L=20. 30.40.50mm
	M215-1	X186C793H01	Φ4 Φ8 Φ12	Upper	DWC-CX. FX.SX series AT. AF2.3 type OD=73 x 21.5Hmm
	M215-2		Φ4 Φ8 Φ12	Upper	DWC-FX.FA series AT. AF2.3 type OD=85 x 21.5Hmm
	M216	X182B458H02	Φ63x15.5x20H	Upper	DWC-PX. CX. SX. PA. FX. HA. A. Z. B series AT. AF2.3 type / Nozzle holder OD63xID15.5x20mmH
	M216-1	X187B370H03	Φ73x15.5x22H	Upper	DWC-SX. CX. FX. FA series AF2.3 type / Nozzle holder OD73xID15.5x22mmH
	M217	X196C451H01 X196C451H02	Φ4 Φ8	Upper	DWC-FX10.20 series AF3 type / 16.7mmH
	M218		Φ75x15.5x20		DWC-FX10. FX20 series Nozzle holder, AF3 type
	M219	X085C257H01 X085C257H02	Φ4 Φ7	Upper	MV Series Ref : X085C155H01 (Φ4)
	M219-1	X085C257H01 X085C257H02	Φ4 Φ7	Upper	MV Series Ref : X085C155H01 (Φ4)
	M220	X085C131H01 X085C131H02	Φ4 Φ7	Upper	MV Series Ref : X085C131H11 (Φ4) X085C131H12 (Φ7)
	M220-1	X085C131H01 X085C131H02	Φ4 Φ7	Upper	MV Series Ref : X085C131H11 (Φ4) X085C131H12 (Φ7)

www.anselanedm.com
www.anselanedm.com

ANSELAN PRECISION MACHINERY CO., LTD.
Address: No. 539 Wanjiali Rd., Yuhua District, Changsha, 410019, China
Mobile: +86 - 18267497809 (WhatsApp ID/WeChat ID)
Skype: edmservicechina
E-mail: anselanedm@163.com
Website: www.anselanedm.com

Mitsubishi - Nozzle Parts

Picture	Code	Original P/No.	Size	Position	Application
	M220-2	X085C131H11 X085C131H12	Φ4 Φ7	Upper	MV Series Brass housing
	M223	X056C836H03	Φ7	Upper	NA Essence, BA, FA-S advance Plastic nozzle
	M224	X059D083H02	Φ7	Lower	NA Essence, BA, FA-S advance Ceramic nozzle
	M225	X256C475H01		Upper	MV Series Nozzle holder
	M226	X263D355H02	65x47/55x14	Upper	MV series Nozzle support ring
	M227	X263D959H01	52x38/44x12	Lower	MV series Nozzle support ring

Mitsubishi - Isolator Plate

Picture	Code	Original P/No.	Size	Position	Application
	M301	X053C162H01	68x100x33T	Upper	DWC-F1. G. H. H'. H1. HA. C series Manual type
	M302	X054D185G51	120x105x11T	Lower	DWC-F1. G. H. H' series Manual type
	M303	X053C228G52	120x105x11T	Lower	DWC-F1. G. H. H' series AF.SK1 type
	M303-1	X183C065G52	120x104x10T	Lower	DWC-F. G. H series SK1.2 type
	M303-2	X175C508H01	120x104x11T	Lower	DWC-H series SK3 type
	M303-3	X175C508H01	120x104x11T	Lower	DWC-H series SK3 type
	M304	X052B166G51	106x115x25T	Lower	DWC-SA. SB. SZ. CZ-20 series AF1.2 type
	M305	X053C443H01	113x80x30T	Lower	DWC-110.200H1. 200HA. 90H series Manual. AF type

www.anselanedm.com
www.anselanedm.com

ANSELAN PRECISION MACHINERY CO., LTD.
Address: No. 539 Wanjiali Rd., Yuhua District, Changsha, 410019, China
Mobile: +86 - 18267497809 (WhatsApp ID/WeChat ID)
Skype: edmservicechina
E-mail: anselanedm@163.com
Website: www.anselanedm.com

Mitsubishi - Isolator Plate

Picture	Code	Original P/No.	Size	Position	Application
	M306	X053C314H01	76x70x30T	Lower	DWC-90H. H1. HA. C. A. CR series Manual. AF type
	M307	X056C110G51	Φ114x15T	Lower	DWC-CX. SX. SA. SB. SZ. FX series AF2.3 type
	M308	X056C273G51	Φ114x20T	Lower	DWC-FX10. PX. QA. RA-90 series Manual. AF type
	M309	X056C356G51	Φ125x20T	Lower	DWC-FX20. 30. 20K. 30K series Manual. AFtype
	M310	X056C968G51	115x100x20T	Lower	DWC-FA. FX20. 30. 20K. 30K series Manual. AF type
	M311	X056C356G52	115x110x20T	Lower	FA20, FA20-P, FA20-V, FA20-S, FA20-VS FA20-S advance, AT type
	M312			Lower	Isolator plate
	M313		38x74x4	Lower	Isolator plate
	M314	X053C901G51	82x51x23.5	Upper	Isolator plate
	M315	X056C356G53		Lower	FA30-V, PA20
	M316	X085C130G51		Lower	MV series

www.anselanedm.com
www.anselanedm.com

ANSELAN PRECISION MACHINERY CO., LTD.
Address: No. 539 Wanjiali Rd., Yuhua District, Changsha, 410019, China
Mobile: +86 - 18267497809 (WhatsApp ID/WeChat ID)
Skype: edmservicechina
E-mail: anselanedm@163.com
Website: www.anselanedm.com

Mitsubishi - Roller & Shaft

Picture	Code	Original P/No.	Size	Position	Application
	M320	X056C072H01	12x0.45x33.6	Ceramic Sub dies B	FX, FX-H, CX, AF2.3 AT type Auto-threaded
	M400	X198D838H01		Lower	DWC-H1. HA. C. SA. SB. SZ series Common for Manual. AF1.2 type Lower aspirator
	M400-1	X194D998H02		Lower	DWC-H1. C. SA. SB. SZ. CX. FX series DWC-HA. QA. RA. FA series Common for Manual. AF1.2.AT.SK3 type
	M401C	X054D257G51 X058D078G51	Φ57x18T	Lower	DWC-H. H'. G. F. F1 series Pinch roller / SK1.2 type
	M401-1		Φ12	Lower	Roller shaft for M401C
	M402C	X054D256G51 X058D077G51	Φ57x18T	Roller	DWC-H. H'. G. F. F1 series Capstan roller / SK1.2 type
	M402-1	X176C305H02	Φ12x126	Shaft	Roller shaft for M402C
	M402-2	X194D152H01	Φ58x17T		Shaft cover
	M403C	X054D413G51	Φ57x25T	Roller	DWC-H'. H1. HA. SZ. C. B series DWC-SA. SB series - SK3.AF1.2 type DWC-110PH - SK3 type / Pinch roller
	M403-1		Φ19x51	Shaft	Roller shaft for M403C
	M404C	X054D412G53	Φ57x25	Roller	DWC-H'. H1. HA. SZ. C. B series DWC-SA. SB series - AF1.2 type DWC-110PH - SK3 type / Capstan roller
	M404-1	X175C862H01	Φ12x112	Shaft	DWC+H'. H1 series Roller shaft for M404C
	M404-2	X183C679H01	Φ15x112	Shaft	DWC+H'. H1 series Roller shaft for M404C
	M404-3	X198D458H02	Φ58x15T	Cover	Shaft cover for M404
	M405C	X053C779G51	Φ57x32	Roller	DWC-H1. C. HA. SA. SB. SZ. SX. PA series Common for Manual/AF type Pinch roller without gear

www.anselanedm.com
www.anselanedm.com

ANSELAN PRECISION MACHINERY CO., LTD.
Address: No. 539 Wanjiali Rd., Yuhua District, Changsha, 410019, China
Mobile: +86 - 18267497809 (WhatsApp ID/WeChat ID)
Skype: edmservicechina
E-mail: anselanedm@163.com
Website: www.anselanedm.com

Mitsubishi - Roller & Shaft

Picture	Code	Original P/No.	Size	Position	Application
	M405CS	X053C779G51	Φ57x32	Roller	DWC-H1. C. HA. SA. SB. SZ. SX. PA series Common for Manual/AF type Pinch roller with gear
	M405-1		Φ19x51	Shaft	DWC-H'. HA. SZ series Roller shaft for M405C
	M406C	X053C778G51	Φ57x32	Roller	DWC-H1. C. HA. SA. SB. SZ. SX. PA series Common for Manual/AF type Capatan roller
	M406C SET	X053C778G51	Φ57x32	Roller	DWC-H1. C. HA. SA. SB. SZ. SX. PA series Common for Manual/AF type Capstan roller with gear
	M406-1	X185C963H01	Φ15x117	Shaft	DWC-H. HA series Roller shaft for M406C
	M406-2	X186C827H01	Φ17x121	Shaft	DWC-HA. SX series Roller shaft for M406C
	M406-3	X185C815H01	Φ20x104		DWC-SZ series Shaft for M406C
	M406-4	X208D123H02	Φ17		DWC-HA. SX series Shaft Cover for M406C
	M407C	X058D340G51	Φ57x18	Roller	DWC-FX. FX-K. FA-20. RA. QA series Pinch roller
	M407-2	X258D058H02	Φ57x16	Spacer	DWC-FX. FX-K. FA-20. RA. QA series
	M407CS	X058D340G51	Φ57x18	Roller	DWC-FX. FX-K. FA-20. RA. QA series Pinch roller with gear
	M408C	X058D339G51	Φ57x18	Roller	DWC-FX. FX-K. FA-20. RA. QA series Capstan roller
	M408CS	X058D339G51	Φ57x18	Roller	DWC-FX. FX-K. FA-20. RA. QA series Capstan roller with gear
	M408-1		Φ17x121	Shaft	DWC-FX series AT type Roller shaft for M408C
	M409C	X055C008G51	Φ57x25	Roller	DWC-FA-20. RA. QA series AT type Pinch roller with M458

www.anselanedm.com
www.anselanedm.com

ANSELAN PRECISION MACHINERY CO., LTD.
Address: No. 539 Wanjiali Rd., Yuhua District, Changsha, 410019, China
Mobile: +86 - 18267497809 (WhatsApp ID/WeChat ID)
Skype: edmservicechina
E-mail: anselanedm@163.com
Website: www.anselanedm.com

Mitsubishi - Roller & Shaft

Picture	Code	Original P/No.	Size	Position	Application
	M409-1	X269D144H01	Φ12x67	Shaft	
	M409CS	X055C008G51	Φ57x25	Roller	DWC-FA-20. RA. QA series AT type / Pinch roller with gear
	M410C	X055C009G51	Φ57x25	Roller	DWC-FA-20. RA. QA series AT type / Capstan roller
	M410CS	X055C009G51	Φ57x25	Roller	DWC-FA. FX series AT type / Capstan roller with gear
	M410-1	X205C499H01	Φ17x129	Shaft	DWC-FA. FX series Roller shaft for M410C
	M411	X055C663G51	Φ80x28x26T		DWC-FA-S. BA series Ceramic pinch roller with key groove Ref : DBC52A064
	M411-1	X262D363H01	26x20x128	Shaft	
	M411-2	P840K002P36	28x15x7	Bearing	6902H
	M411-3	X088D449H02	85x22x8.6/13.5	Gear	
	M411-4	X088D451H01		Spacer	
	M412	X055C662G51	Φ80x15x26T		DWC-FA-S. BA NA series Ceramic capstan roller Ref : DBC52A063
	M412-1	X255C008H02	26x20x136	Shaft Bearing 6204LLU	DWC-FA-S. BA NA series NV essence series
	M412-2	P840K000P25	20x47x14		DWC-FA-S. BA NA series NV essence series
	M418	X089D258G02	Φ46x25x16T	Roller	MV1200S Ceramic roller
	M420	X058D501H01	Φ28	Gear	DWC-C. H1. HA. SA. SB. SZ. SX. FA series AT. AF1.2.3 type With 8 bolts for M409CS & M410CS
	M420-1	X054D257G51	Φ23	Gear	DWC-FX. FX-K series With 8 bolts for M407CS & M408CS

www.anselanedm.com
www.anselanedm.com

ANSELAN PRECISION MACHINERY CO., LTD.
Address: No. 539 Wanjiali Rd., Yuhua District, Changsha, 410019, China
Mobile: +86 - 18267497809 (WhatsApp ID/WeChat ID)
Skype: edmservicechina
E-mail: anselanedm@163.com
Website: www.anselanedm.com

Mitsubishi - Roller & Other Parts

Picture	Code	Original P/No.	Size	Position	Application
	M421C	X203C607H03	Φ40x22x14T	Roller	DWC-FX. FX-K. FA-20. RA. QA series Capstan roller
	M421-1	X196C131H01 X203C634H01		Lower	DWC-FX. QA. RA. FA series
	M421-2	X264D237H01	11x8x3	Coller B	FX, FA, NA
	M422	P840F000P69	Φ25/22xΦ8x7	Bearing	DWC-FX. QA. RA. FA. FX-K series AT. AF3 type / Bearing for M421
	M423	X053C920G51A		Lower	DWC-HA. SA. SZ. SX. CX. FX. FA series AT. AF2.3 type / Aspirator Ref : old no. X053C829G54
	M424	S601D899P01	DC motor 16CL-2501G	Motor	DWC-HA. SA. SZ. SX. CX. FX. FA series
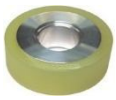	**M425**	X058D912G51 X088D350G52	Φ50xΦ19x22	Upper	DWC-FA. RA series AT type / Urethan roller
	M426	X193C196G51	Φ103xΦ16x47	Roller	DWC-CX. FX. FX-K. SX. Series Main tension rubber roller
	M426A	X053C559G52	Φ103xΦ16x35	Roller	DWC-SX series Main tension roller
	M426B	X053C559G52	Φ103xΦ16x35	Roller	DWC-SG QA series Main tension roller with key
	M427		80,5x10x14x22T	Roller	MV series Tension roller
	M445	X199D297H02	Φ200xΦ56x2	Upper	DWC-H. H'. C. H1. HA. SB. SZ series Water cover for M202, M211
	M445-2	X179D943H03	Φ150xΦ60x2	Upper	DWC-H. H'. C. H1. HA. SA. SB. SZ. FX series AT. AF2.3 type / Water cover for M215
	M451	X179D323H02		Upper	DWC-C. F. F1. G. H. H'. H1. HA. N series Cap screw / Brass
	M451-1	X179D323H02		Upper	DWC-C. F. F1. G. H. H'. H1. HA. N series Cap screw / Stainless

www.anselanedm.com
www.anselanedm.com

ANSELAN PRECISION MACHINERY CO., LTD.
Address: No. 539 Wanjiali Rd., Yuhua District, Changsha, 410019, China
Mobile: +86 - 18267497809 (WhatsApp ID/WeChat ID)
Skype: edmservicechina
E-mail: anselanedm@163.com
Website: www.anselanedm.com

Mitsubishi - Other Parts

Picture	Code	Original P/No.	Size	Position	Application
	M452	X176C706G02	63x56x27	Upper	DWC-F1. G. H. H'. C. HA series
	M452-1			Upper	DWC-F1. G. H. H'. C. HA series Plate for M452
	M453S			Lower	DWC-F1. G. H. H'. C. HA series Common for Manual/AF type
	M453-1	X176C610H01		Lower	DWC-F1. G. H. H' series Common for Manual/AF type
	M453-2	X184D271H06	43x48	Lower	DWC-F1. G. H. H' series Common for Manual/AF type Nozzle stopper
	M453-3	X179D401H01		Lower	DWC-F1. G. H. H' series Common for Manual/AF type
	M453-4	X179D406H04		Lower	DWC-G. H. SK series Common for Manual/AF type
	M454	X177B046H03		Lower	DWC-H1. HA series Common for Manual/AF type
	M454S	X177B046H03		Lower	DWC-H1.HA series Common for Manual/AF type Complete with M460. M453-2
	M455	X602B845G51	Φ60	Lower	DWC-F. F1. G. H. H' series Manual type Pulley B complete set
	M456	X183C442H01	Φ40	Lower	DWC-H1. HA. SA. SB. SZ. SX. CX series Stainless / Using with M457
	M457	S859N319P33	Φ22/19xΦ7x7	Bearing	DWC-A. B. Z. H1. HA. SA. SB. CX . PX SSRF1970DD / For M456
	M458	S859N319P31	Φ22/19xΦ8x7	Bearing	DWC-F. F1. G. H1. HA. SA. SB. SZ. SX SSRF1980DD / For M403. 405.407.409
	M459	X177B713H02		Lower	DWC-90C. HA. H series Common for Manual/AF type
	M459-1	X198D777H01	Φ42X10	Lower	DWC-H1. HA series Manual. AF1 type Plastic cover

www.anselanedm.com
www.anselanedm.com

ANSELAN PRECISION MACHINERY CO., LTD.
Address: No. 539 Wanjiali Rd., Yuhua District, Changsha, 410019, China
Mobile: +86 - 18267497809 (WhatsApp ID/WeChat ID)
Skype: edmservicechina
E-mail: anselanedm@163.com
Website: www.anselanedm.com

Mitsubishi - Other Parts

Picture	Code	Original P/No.	Size	Position	Application
	M459-2			Lower	DWC-H1. HA series Manual. AF type Fixing plate
	M459-3	X198D776H01	Φ36/16x25	Lower	DWC-H1. HA series Manual. AF type Brass type
	M459-3P	X198D776H01	Φ36/16x25	Lower	DWC-H1. HA series Manual. AF type Plastic type
	M459-4	S913N313P11	16.3x12.7	Washer	DWC-H1. HA. SA. SB. SZ. SX. CX series Manual. AF type Wave washer for M456
	M459-5	X194D873H01	18.8x12X1	Spacer	DWC-H1. HA. SA. SB. SZ. SX. CX series Manual. AF type / Spacer for M456
	M459-6	S922N040P07	7.7x9.2x0.7T	Ring	DWC-H1. HA. SA. SB. SZ. SX. CX series Manual. AF type Retaining ring for M456
	M459-7	X208D601H01	60x21.5	Cover	DWC-H1. A,B. Z. CX. SX series Guide cover
	M459set				DWC-90C. HA. H series
	M460	X189D690H04	Φ35	Clamping Brass	DWC-H2. HA. SZ series AF1 type / For M454
	M460-1	X189D690H04	Φ35	Clamping Stainless	DWC-H2. HA. SZ series Manual.AF type / For M454 Stainless type
	M461	X053C522G51	Φ21/20x16H	Upper	DWC-H1. HA. SA. SB. SZ. SX. CX. FX Pinch roller with gear Including M463 AF1.2.3 type. Clock wise
	M461-1	X194D505H03	Φ10x32.5	Shaft	DWC-H1. HA. SA. SB. SZ. SX. CX. FX
	M462	X053C522G52	Φ21/20x16H	Upper	DWC-H1. HA. SA. SB. SZ. SX. CX. FX Pinch roller with gear, Clock wise AF1.2.3 type
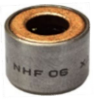	**M463**	S811N724P02	Φ12xΦ6x10	Upper	DWC-H1. HA. SA. SB. SZ. SX. CX. FX AF1.2.3 type / Oneway clutch type Bearing NF-06 for M461.462
	M463-1	S859N219P39	Φ12xΦ6x4	Bearing	DWC-H1. HA. SA. SB. SZ. SX. CX. FX SSRF1260ZZ

www.anselanedm.com
www.anselanedm.com

ANSELAN PRECISION MACHINERY CO., LTD.
Address: No. 539 Wanjiali Rd., Yuhua District, Changsha, 410019, China
Mobile: +86 - 18267497809 (WhatsApp ID/WeChat ID)
Skype: edmservicechina
E-mail: anselanedm@163.com
Website: www.anselanedm.com

Mitsubishi - Other Parts

Picture	Code	Original P/No.	Size	Position	Application
	M464	X269D013G51 X269D013G52	Φ14xΦ6x18	Roller	DWC-FA series
	M465	X261D421H01	Φ21xΦ6x18	Roller	DWC-FA series
	M466	X058D991G51	Φ14X12	Roller	DWC-RA series
	M467	X058D991G52	Φ14/13X19	Roller	DWC-RA series
	M470	X209D212H01 X208D675H01	31x23.5x10.3	Lower	DWC-H1. HA. SA. SB. SZ. SX. CX. FX series AT. AF2.3 type Holder for M009
	M471	X208D405H01	20x17.6x11.3	Upper	DWC-HA. SA. SB. SZ. CX. SX. FX. FA series AF2.3 type Holder for M009
	M480	S862N023P10	35X15X11	Bearing	S6202ZZ, Bearing for shaft of M406-1
	ME481	P421A030P00			Limit switch for all series
	ME481-1	X054D027H02	Φ3.0x46L		Ceramic tube
	ME482	X184D885H01	Φ60xΦ9x44	Pulley	With bearing
	ME483	X054D554H01	Φ80xΦ19x20	Pulley	With bearing
	ME484	X054D121H02	Φ66xΦ19x6	Pulley	With bearing
	ME484-1		Φ86xΦ19x6	Pulley	With bearing
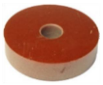	**ME485**	X178D933H02	Φ45xΦ10x10		Felt plate
	ME485-1	X174D199H02	Φ45xΦ10x7		Felt break Ref : 43x10x5

www.anselanedm.com
www.anselanedm.com

ANSELAN PRECISION MACHINERY CO., LTD.
Address: No. 539 Wanjiali Rd., Yuhua District, Changsha, 410019, China
Mobile: +86 - 18267497809 (WhatsApp ID/WeChat ID)
Skype: edmservicechina
E-mail: anselanedm@163.com
Website: www.anselanedm.com

Mitsubishi - Roller Parts

Picture	Code	Original P/No.	Size	Position	Application
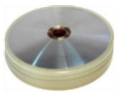	**ME486**	X053C175G51	Φ100xΦ16x16	Roller	F. G. H. HA series Urethan tension roller
	ME487		Φ70xΦ10x8		FA series Felt break
	ME488	X058D429H01	Φ90xΦ19x20	Pulley	CX. FX. SA. SX series Pulley with bearing Ref. X054D971H02
	ME489	X264D949H01	Φ90xΦ23x25	Pulley	Pulley with bearing Ref : 90x19x25
	ME490	X056C839G51	Φ80xΦ10x22	Roller	DWC-FA series Ceramic tension roller Ref. X056D851G51
	ME491		Φ90xΦ19x32	Pulley	DWC-CX. FA. P series
	ME492		Φ113xΦ16x47	Roller	DWC-SA. SZ series Urethan roller
	ME494	X188C208H02	Φ60xΦ19x104	Pulley	DWC-SB series
	ME495		Φ49xΦ19x106	Pulley	DWC-P series
	ME496		62x6	Pulley	DWC-SK series
	ME497		38x19x106H	Pulley	DWC-SK series Pulley with bearing

www.anselanedm.com
www.anselanedm.com

ANSELAN PRECISION MACHINERY CO., LTD.
Address: No. 539 Wanjiali Rd., Yuhua District, Changsha, 410019, China
Mobile: +86 - 18267497809 (WhatsApp ID/WeChat ID)
Skype: edmservicechina
E-mail: anselanedm@163.com
Website: www.anselanedm.com

Mitsubishi - Cutter Parts

Picture	Code	Original P/No.	Size	Position	Application
	M501	X056C326G51		Cutter - 1blade	DWC-CX. FX.FA. RA series AF3 type Ref : For 0.15-0.30mm wire
	M501A	X056C328G51		Cutter - 1blade	DWC-CX. FX. FA. RA series AF3 type Ref : For 0.10mm wire
	M501-1	X058D376H01	13.2/10x10.4H	Fixed blade	DWC-CX. FX. FA. RA series AWT type Fixed blade for M501
	M501-2	X203C145H04	30x27.5x78	Aspirator	DWC-CX. FX. FA. RA series AWT type Aspirator for M501
	M501-3	X258D350H01	6x18.7	Cutter	DWC-CX. FX. FA. RA series AWT type For detect nozzle of M501
	M501-4	X258D168G54		Coupling	DWC-CX. FX. FA. RA series AWT type Coupling for M501
	M501-5	X258D320G51	Φ25x60	Plastic pipe	DWC-CX. FX. FA. RA series AWT type Plastic pipe for M501
	M501-6	X058D503G51	35x40	Pipe holder	DWC-CX. FX. FA. RA series AWT type Pipe holder for M501
	M501-7	X254D700G52	28x35	Guide	DWC-CX. FX. FA. RA series AWT type Ceramic wire guide for M501
	M502	X058D186G51	62x36x62H	Cutter	DWC-CX. FX series AF3 type Cutter unit
	M502-1	X058D376H01		Blade	DWC-CX. FX series AF3 type Fixed blade for M501
	M503	S684D887P67		Wire cutter	MV series Refer : with 2 blade

www.anselanedm.com
www.anselanedm.com

ANSELAN PRECISION MACHINERY CO., LTD.
Address: No. 539 Wanjiali Rd., Yuhua District, Changsha, 410019, China
Mobile: +86 - 18267497809 (WhatsApp ID/WeChat ID)
Skype: edmservicechina
E-mail: anselanedm@163.com
Website: www.anselanedm.com

Mitsubishi - Dies Block Upper

Picture	Code	Original P/No.	Size	Position	Application
	M600A	X182B893H01	105x69.5x47x14	Upper	DWC-FX10. 20 series Common for Manual/AF type Without door / Old model with M207
	M601S	X187B284H01	80x69x47	Upper	DWC-FX-K series Common for Manual/AF type Dies block with door
	M602	X181A280G51	70x98x98	Lower	DWC-SX series Common for Manual/AF type Guide base for M456. Refer to ME704
	M603	X181A735G51	70x98x98	Lower	DWC-FX. FX-K series Common for Manual/AF type Guide base for M421. 423
	M603S	X181A735G51	70x98x98	Lower	DWC-FX. FX-K series Common for Manual/AF type Lower set with M421+423 without ME701
	M603FS	X181A735G51	70x98x98	Lower	DWC-FX. FX-K series Common for Manual/AF type Full set with M421.+423+ME701 (Upper guide)
	M605	X187B580H01	80x70x47	Upper	DWC-FA10. 20 series Guide base without door 2 Tap hole on front / Using with M421
	M605set	X187B580H01	80x70x47	Upper	DWC-FA10. 20 series Guide base with door For M421
	M605-1	X206C421H01		Upper	DWC-FA10. 20 series Door for AWT type 0f M605/606A
	M605-3	X268D104H01	14x23x5	Upper	DWC-FA10. 20 series Plate spring for door
	M605-4	X055C330G51	22x13.5x29	Upper	DWC-FA10. 20 series Air cylinder
	M606A	X187B532H01	80x69x47	Upper Injection type	DWC-RA series 3 tap hole on front Cooling hole on side Using door of M601
	M606B	X187B532H01		Upper Sinking type	DWC-RA series 3 tap hole on front Cooling hole on side Using door of M605

www.anselanedm.com
www.anselanedm.com

ANSELAN PRECISION MACHINERY CO., LTD.
Address: No. 539 Wanjiali Rd., Yuhua District, Changsha, 410019, China
Mobile: +86 - 18267497809 (WhatsApp ID/WeChat ID)
Skype: edmservicechina
E-mail: anselanedm@163.com
Website: www.anselanedm.com

Mitsubishi - Dies Block Lower

Picture	Code	Original P/No.	Size	Position	Application
	ME701A	X182B995H01 X182B684H01	104.5x60x47 1-1/8" Tap	Lower	DWC-CX.HA.SA.SX.SZ series AF2 type / 1 hole on side
	ME701AS			Lower	DWC-CX.HA.SA.SX.SZ series AF2 type / 1-1/8" tap With door+stopper
	ME701B	X182B995H01 X182B684H01	104.5x60x47 2-1/8" Tap	Lower	DWC-FX series AF2 type / 2 hole side With door
	ME701BS			Lower	DWC-FX series AF2 type / 2-1/8" tap With door+stopper
	ME701C	X187B621H01	104.5x60x47 M6x2+M4x2	Lower	DWC-FA. RA. FX series AF2 type / 4 hole on side General type for FX series
	ME701CS			Lower	DWC-FA. RA. FX series AF2 type / 6x2+M4x2 With door+stopper
	ME701D	X187B621H01	104.5x60x47	Lower	DWC-FA. FX series Guide base
	ME701DS			Lower	DWC-FA. FX series Guide base assembly with door+stopper
	ME701-1	X280D528H02	46x48x12	Lower	DWC-HA. SA. SX. CX. FA. FX series AF2 type / Nozzle stopper
	ME701-2	X186C819H01		Lower	DWC-HA. SA. SX. CX. FA. FX series AF2 type / Dies block cover
	ME701-3	X054D943H01	7x40x0.8T	Lower	DWC-HA. SA. SX. CX. FA. FX series AF2 type / Spring flat
	ME701-4	X927D266H01	20x18	Lower	DWC-HA. SA. SX. CX. FA. FX series AF2 type / Packing for door

www.anselanedm.com
www.anselanedm.com

ANSELAN PRECISION MACHINERY CO., LTD.
Address: No. 539 Wanjiali Rd., Yuhua District, Changsha, 410019, China
Mobile: +86 - 18267497809 (WhatsApp ID/WeChat ID)
Skype: edmservicechina
E-mail: anselanedm@163.com
Website: www.anselanedm.com

Mitsubishi - Lower Roller Block

Picture	Code	Original P/No.	Size	Position	Application
	ME702	X177B394G53		Upper	DWC-H1. A. B. Z. SB. SZ series AF2 type / Dies guide block for M107
	ME703	X182A183G52	97x74x70	Lower	DWC-HA. SZ. SA. SX. CX. FX series AF2 type / Dies block for M456
	ME703S	X182A183G52		Lower	DWC-HA. SZ. SA. SX. CX. FX series AF2 type
	ME704S	X181A280G51	70x98x98	Lower	DWC-SA. FX series AF2 type / For M456 Refer to M602
	ME705A	X182B373H04 X182B667H02	67x62.5x44.5	Upper	DWC-HA. SA. SX series AF2 type / For M456
	ME705AS			Upper	DWC-HA. SA. SX series AF2 type / For M456 Set of M471+ME703-3
	ME705B	X182B598H01	67x62.5x44.5	Upper	DWC-HA. SA. SX series AF2 type / Small type
	ME705Bset			Upper	DWC-HA. SA. SX series AF2 type / Complete set
	ME706	X182A183G51		Lower	DWC-SZ series AF2 type Ref. ME703
	ME706S			Lower	DWC-SZ series AF2 type
	ME707-1	X209D468H02	37x8x25	Lower	DWC-FA. Na series AF2 type

www.anselanedm.com
www.anselanedm.com

ANSELAN PRECISION MACHINERY CO., LTD.
Address: No. 539 Wanjiali Rd., Yuhua District, Changsha, 410019, China
Mobile: +86 - 18267497809 (WhatsApp ID/WeChat ID)
Skype: edmservicechina
E-mail: anselanedm@163.com
Website: www.anselanedm.com

Mitsubishi - Other Parts

Picture	Code	Original P/No.	Size	Position	Application
	ME708S		65x63x43	Upper	DWC-CX series AF2 type Sreel door
	ME709	X262D527H02		Lower	NA series Guide Housing
	ME710	X255C335H01		Lower	NA series Die Housing
	ME711			Lower	MV series Dies Housing
	ME713	P927K001P21		Spring	
	ME840	X182B501G51		Upper	DWC-SA. SX series Collection plastic cover
	ME841	X182B371G51		Cover	DWC-HA. SZ series Collection plastic cover
	ME842	S684B898P30 S684B989P30		Cover	DWC-H1.2. HA series Collection plastic cover
	ME843	X054D128H01	60x10x12	Cover	DWC-QA series Collection plastic cover
	ME844		25x19x9	Roller	DWC-FA series Collection plastic cover
	ME845		Φ57xΦ10x12	Lower	DWC-FA. SA. SX series SK2 type / Lower roller
	ME845-1	X054D165H03 X194D666H01	23x64	Shaft	DWC-SZ. HA series
	ME845-2	X184D570K01	47x10x10.5	Gear	DWC-FA. H. H1. H2. HA. SA. SX series
	ME845-3	X184D571K02	47x16x3	Gear	DWC-FA. H. H1. H2. HA. SA. SX series

www.anselanedm.com
www.anselanedm.com

ANSELAN PRECISION MACHINERY CO., LTD.
Address: No. 539 Wanjiali Rd., Yuhua District, Changsha, 410019, China
Mobile: +86 - 18267497809 (WhatsApp ID/WeChat ID)
Skype: edmservicechina
E-mail: anselanedm@163.com
Website: www.anselanedm.com

Mitsubishi - Other Parts

Picture	Code	Original P/No.	Size	Position	Application
	ME845-4	X183C107H01		Lower	DWC-F. G. H series SK2 type
	ME846	X054D165H01	Φ25xΦ19x9	Lower	DWC-SZ. SA. SX series SK2 / Ceramic roller
	ME847			Pipe holder	DWC-SZ. SA. SX series AF1 type / Pipe holder
	ME848			Spring	Collection spring Manual type
	ME849		Φ50xΦ19x18	Lower	DWC-H1 series SK3 type
	ME849S	S801D824P01	Φ50x19x18	Lower	DWC-H1 series SK3 type / With shaft+Bearing
	ME849-1			Shaft	DWC-H1 series SK3 type
	ME851	X053C988G51		Plate	DWC-SA. SX. SZ series Slide plate
	ME852	X859N219P33		Bearing	S6800ZZ
	ME853	X859N219P06		Bearing	S1760ZZ
	ME854	X058D685H01		packing	DWC-SA. SX. SZ. FX10. Q series Rubber packing
	ME855	X054D588H01		Teflon o-ring	DWC-SA. SX. SZ. series
	ME856	X058D380H01		Teflon o-ring	DWC-SX. FX10. QA10. series
	ME857		14x10x6x35	Bolt	DWC-SA. SX. SZ series Brass bolt for slide plate ME851
	ME858		M6x69mmL	Shaft	Collection shaft B

www.anselanedm.com
www.anselanedm.com

ANSELAN PRECISION MACHINERY CO., LTD.
Address: No. 539 Wanjiali Rd., Yuhua District, Changsha, 410019, China
Mobile: +86 - 18267497809 (WhatsApp ID/WeChat ID)
Skype: edmservicechina
E-mail: anselanedm@163.com
Website: www.anselanedm.com

Mitsubishi - Other Parts

Picture	Code	Original P/No.	Size	Position	Application
	ME858-1		M8x69mmL	Shaft	Collection shaft B
	ME859		14x10x73mmL	Shaft	Collection shaft A
	ME860			Bellow	DWC-SZ series Bellow circle type for work tank
	ME861			Bellow	DWC-SA. SX series Bellow circle type for work tank
	ME862			Bellow	DWC-90H series Bellow circle type for work tank
	ME863			Bellow	DWC-110H series Bellow circle type for work tank
	ME871A		20x27x200		Gip strip for manual type Axis-U.V type
	ME871B		20x27x160		Gip strip for manual type Axis-U.V type
	ME872				Solenoid block for repair set
	ME873			Cover	DWC-90HA.F.G.H series Cover for axis-U.V
	ME874			Cover	DWC-110H.HA. 200H.HA series Cover for axis-U.V
	ME875			Cover	DWC-HA series For axis-U.V
	ME875-1			Cover	DWC-SA. SX series For axis-U.V
	ME875-2			Cover	DWC-110HA series Cover for axis-U.V
	ME875-3			Cover	DWC-110HA series Cover for axis-U.V

www.anselanedm.com
www.anselanedm.com

ANSELAN PRECISION MACHINERY CO., LTD.
Address: No. 539 Wanjiali Rd., Yuhua District, Changsha, 410019, China
Mobile: +86 - 18267497809 (WhatsApp ID/WeChat ID)
Skype: edmservicechina
E-mail: anselanedm@163.com
Website: www.anselanedm.com

Mitsubishi - Other Parts

Picture	Code	Original P/No.	Size	Position	Application
	ME875-4			Cover	DWC-110HA series Cover for axis-U.V
	ME876			Cover	DWC-SA, SX series Cover for axis-U.V
	ME877			Stopper	DWC-HA. SA. SX series For axis-U.V
	ME878			Plate	DWC-HA. SA. SX series For axis-U.V Gear shaft plate
	ME900	X176C876G51	110mm	Front	Skirt (Curtain)
	ME901	X176C876G52	110mm	Back	Skirt (Curtain)

www.anselanedm.com
www.anselanedm.com